

127 Abbey Road

Ref No: 3644

Torquay, Devon, TQ2 5NP



Grade II Listed Town House Arranged as 4 Self-Contained Flats

Excellent Order Internally with Modern Fittings

Central Location Close to Town Centre and Sea Front

Income Potential £27,900 Per Annum

8.7% Yield

Guide Price £320,000 Freehold

Interested in this property?

T.01803 21 20 21 bettesworths.co.uk



127 Abbey Road

Torquay, Devon, TQ2 5NP

DESCRIPTION

The property comprises a Victorian Grade II listed mid terraced building with accommodation on each floor.

Internally, the accommodation is arranged as four self-contained flats, one on each floor, there is a small forecourt garden. To the rear is a courtyard. There is a large detached garage at the rear of the property, which is let separately.

The accommodation briefly comprises:-

GROUND FLOOR

COMMUNAL ENTRANCE HALLWAY

Staircase to upper floors and Landlord stores.

FLAT 1 (Lower ground floor)
With entrance at rear.

HALLWAY

LIVING ROOM

18' 6" x 14' 8" (5.63m x 4.47m)
With **KITCHEN AREA**.

UTILITY ROOM

BEDROOM

10' 6" x 14' 2" (3.19m x 4.31m)

BATHROOM

10' 3" x 4' 3" (3.13m x 1.30m)

Gross Internal Area: 49.43m².

FLAT 2 (Ground floor)

HALLWAY

LIVING ROOM

14' 2" x 14' 10" (4.32m x 4.52m)
With **KITCHEN AREA**.

BEDROOM

11' 3" x 9' 5" (3.42m x 2.86m)

SHOWER ROOM

5' 5" x 4' 0" (1.65m x 1.23m)

Gross Internal Area: 33.5m².

FIRST FLOOR

FLAT 3 (First floor)

HALLWAY

LOUNGE

12' 4" x 14' 10" (3.77m x 4.52m)

KITCHEN

7' 10" x 15' 1" (2.39m x 4.60m)

BEDROOM

10' 6" x 11' 5" (3.21m x 3.49m)

BATHROOM

4' 1" x 8' 7" (1.24m x 2.61m)

Gross Internal Area: 41.56m².

SECOND FLOOR

FLAT 4 (Second floor)

HALLWAY

KITCHEN

7' 7" x 11' 7" (2.3m x 3.53m)

LIVING ROOM

15' 1" x 10' 11" (4.59m x 3.34m)

BATHROOM

4' 1" x 7' 10" (1.24m x 2.4m)

BEDROOM

11' 11" x 10' 8" (3.64m x 3.26m)

Staircase from hall to:-

THIRD FLOOR

Separate area comprising:-

BEDROOM

13' 1" x 12' 3" (4m x 3.73m)

WALK IN WARDROBE

SHOWER ROOM

5' 10" x 7' 1" (1.77m x 2.15m)

Gross Internal Area: 61.29m².

EXTERIOR

To the rear of the property there is a:-

LARGE GARAGE

28' 7" x 15' 0" (8.72m x 4.57m)
With separate WC.

Gross Internal Area: 39.85m².

Interested in this property?

T.01803 21 20 21 bettesworths.co.uk



127 Abbey Road

Torquay, Devon, TQ2 5NP

TENANCIES

Flats 3 and 4 are currently vacant previous rent Flat 3 £550 and Flat 4 £600.

Flat 1 is let on an Assured Shorthold Tenancy at a rent of £550 per calendar month.

Flat 2 is let on an Assured Shorthold Tenancy dated 10th April 2006 at a rent of £455 per calendar month.

The Garage is let on a 5 year lease from 2019 at a rent of £170 per calendar month.

Rents include water rates.

PLANNING

Conversion and Use as Four Flats and Demolition of Rear Toilet Addition.

Ref. No: P/1990/1081 | Status: Application Permitted

Conversion and Use of Property as Four Residential Flats

Ref. No: P/1990/1082 | Status: Application Permitted.

SERVICES

Each flat has separate electric and gas supplies with individual gas central heating systems.

EPC RATINGS

Flat 1 - C.

Flat 2 - D.

Flat 3 - C.

Flat 4 - D.

COUNCIL TAX BANDS

Flat 1 - A.

Flat 2 - A.

Flat 3 - A.

Flat 4 - B.

VIEWING

Viewing is highly recommended and can be arranged by prior appointment with the Agents, Bettesworths. Tel. 01803 212021.

FLAT 1 – LOWER GROUND FLOOR

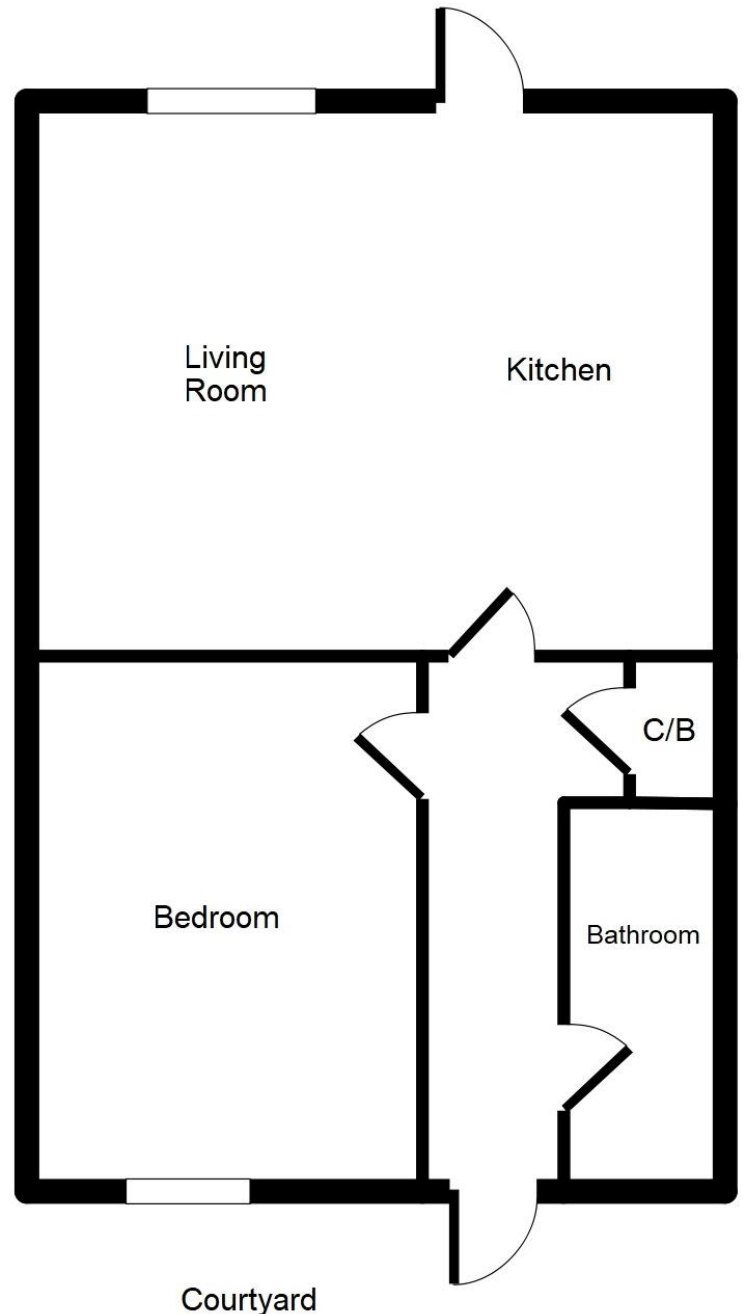

Interested in this property?

T.01803 21 20 21 bettesworths.co.uk



127 Abbey Road

Torquay, Devon, TQ2 5NP

FLAT 2 – GROUND FLOOR

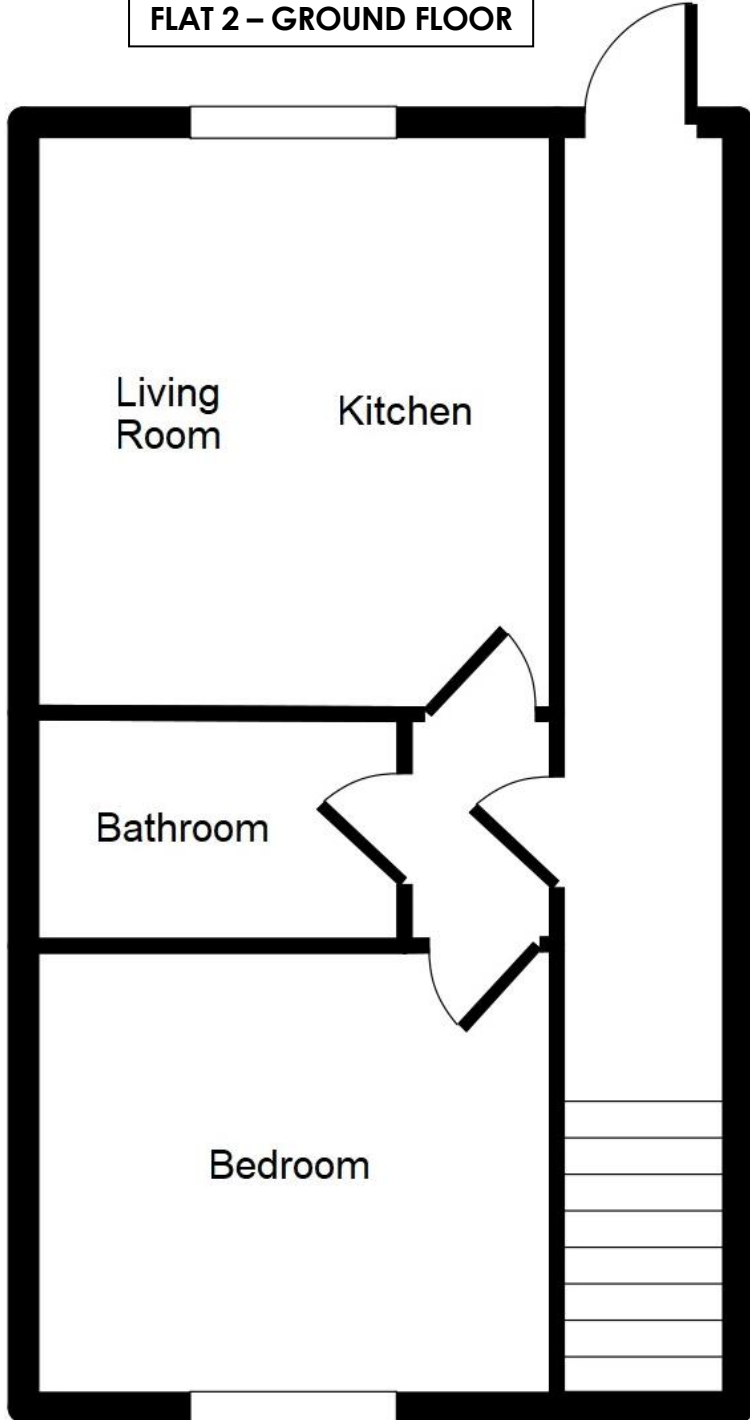

FLAT 3 – FIRST FLOOR

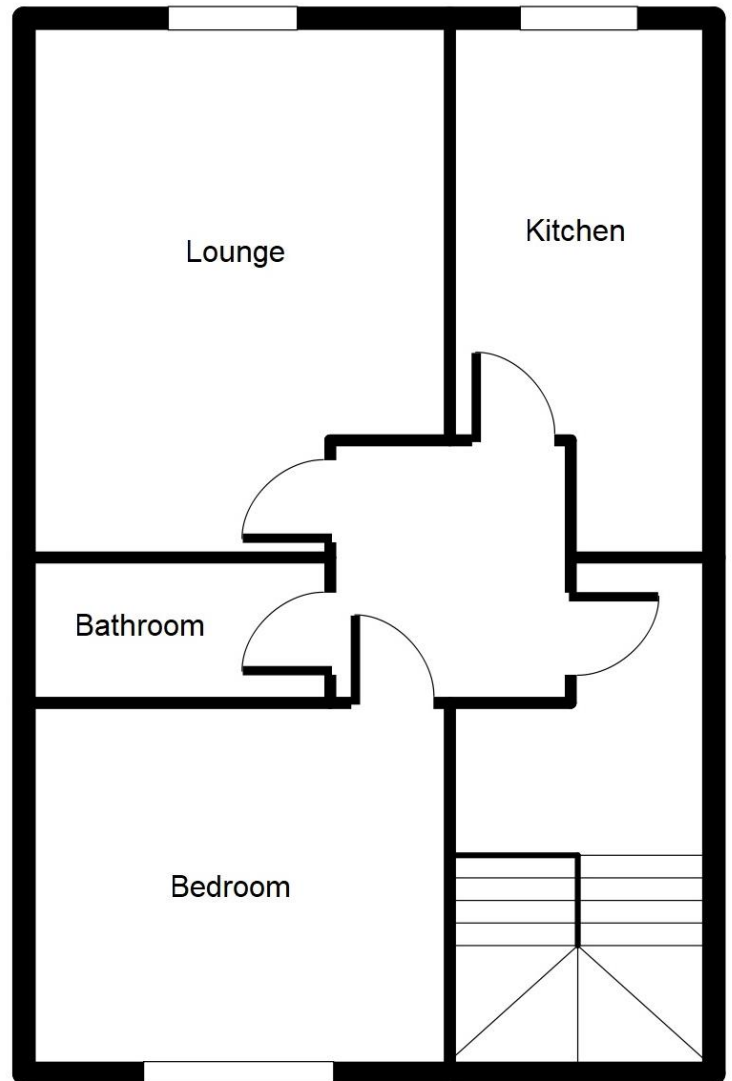

Interested in this property?

T.01803 21 20 21 bettesworths.co.uk



127 Abbey Road

Torquay, Devon, TQ2 5NP

FLAT 4 – SECOND AND THIRD FLOORS

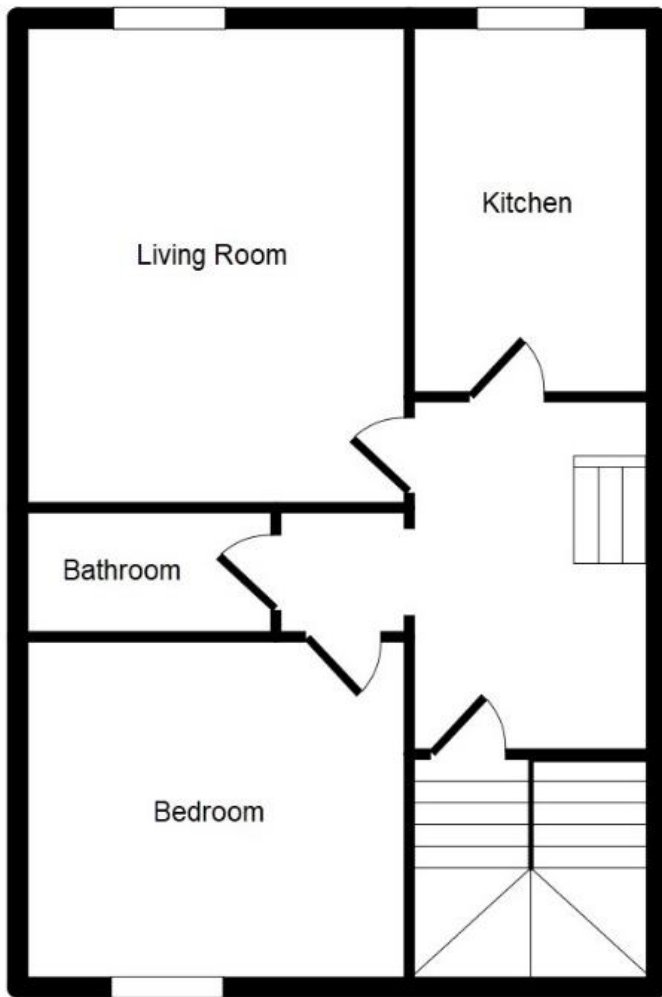

2nd Floor

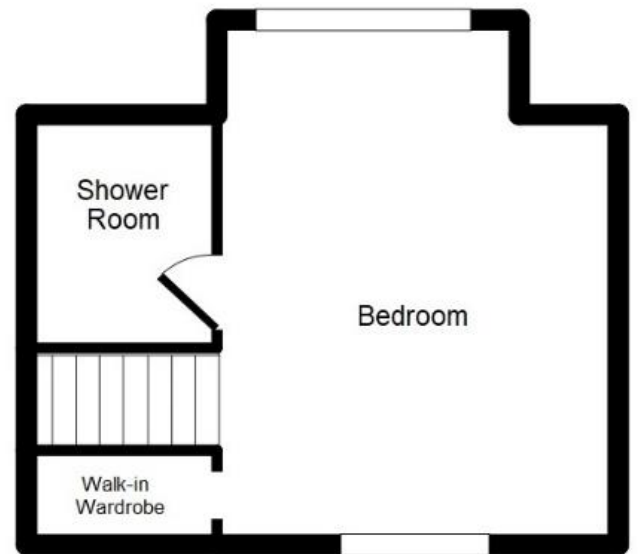

3rd Floor

Illustration for identification only - not to scale
square footage shown is approximate
Made with Visual Floor Planner
(c) Bettesworths 2019

www.bettesworths.co.uk
29/30 Fleet Street
Torquay
Devon
TQ1 1BB



IMPORTANT NOTE: Messrs Bettesworths for themselves and for the vendors or lessors of this property whose agents they are give notice that: (i) the particulars are produced in good faith, are set out as a general guide only and do not constitute any part of a contract; (ii) no person in the employment of Messrs Bettesworths has any authority to make or give representation or warranty whatever in relation to this property. The fittings, equipment and services have not been tested by the agents.

Interested in this property?
T.01803 21 20 21 bettesworths.co.uk

